

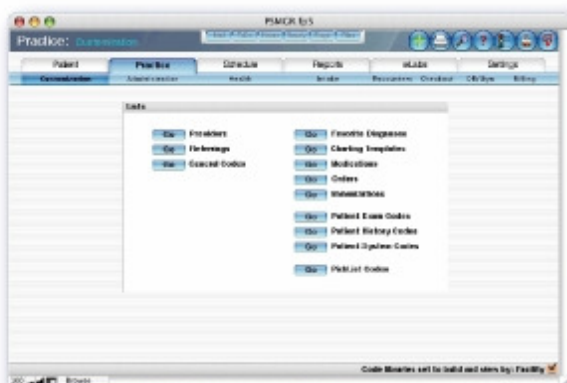

EMR

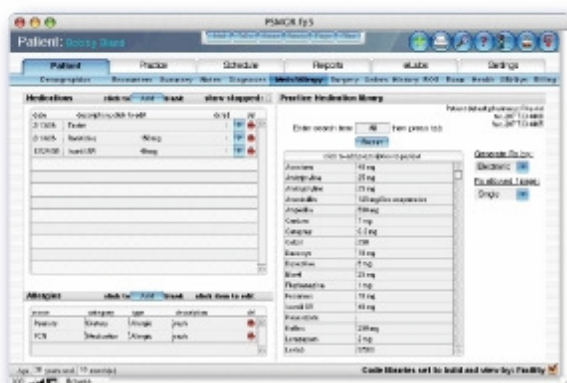

PowerMed is one of the original EMR companies, with a wealth and breadth of experience unmatched in the industry. With over a decade of clinical and technical experience, combined with continuous Physician guided design, corporate level training and support, enables PowerMed to transition virtually any office based medical practice to EMR. The unparalleled HL7 and CCR compatible PowerMed charting toolset is backed by a professional team that has mastered the diverse realm of EMR, understanding and respecting the individual nature and needs of Physicians.



Available to all PowerMed Clients is the complete range of in-house support and expertise in EMR, such as Information Technology, implementation planning, workflow analysis/optimization, document management, HCFA guidance, and HIPAA compliance.

BILLING



PowerMed billing software has been built from the ground up to be state-of-the-art, utilizing the latest in EDI technology. With its powerful feature set, numerous reporting options and electronic claims processing, it will meet the needs of any busy practice.

The software can be configured to each individual user's style, including screen appearance, custom navigation commands, and even individual language settings. It contains full ICD coding library, customizable CPT, HCPCS, super codes, and enterprise level patient demographics. Because Billing and EMR are essentially one program, all coded visits and claims are automatically pulled for electronic processing or for standard UB92 or CMS1500 printing. Complete with full search and reporting capabilities, practice managers have immediate access to an extensive library of predefined productivity and financial reports broken down by providers, payors and individual patients.

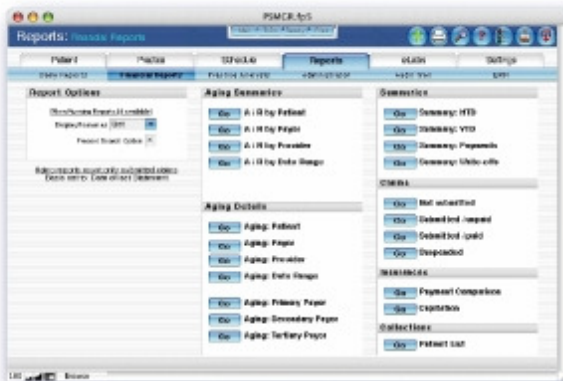

SCHEDULING



The heart of **PowerMed Practice Suite** is **Appointments**, an enterprise level fully integrated scheduling module within the Suite. Accessible from any section of the program, it will efficiently manage appointments and schedule for the entire Practice.



Some of the features include; next available appointment view, at glance views for day, week, or month, adjustable appointment setting increments, advanced per provider schedule view, repeating appointments, availability routines, plus much more.

ELABS

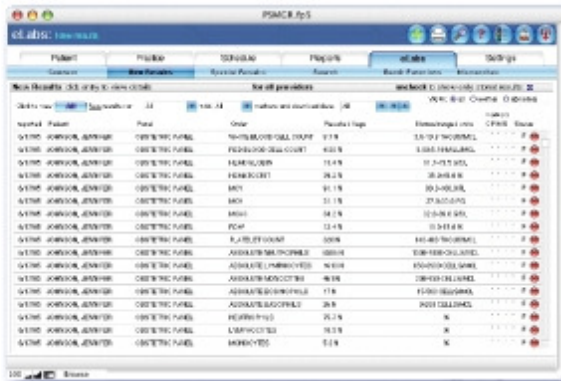

PowerMed eLab provides access to lab and clinical information in concert, where and when it is needed. As part of one seamlessly integrated solution, eLab supports the most demanding lab schedule of any practice.



The feature set includes: electronic order entry, results, automatic signing, flagging, and filing, linked patient letters and reports, custom searches and more. PowerMed eLab is an effective and essential charting tool that dramatically improves workflow and efficiency in any computerized office.



BILLING SERVICES



PowerMed offers a wide range of billing services, from as short as six month term assignments to long-term billing partnerships. Our medical billing service is a complete, one stop, full-service medical billing solution, supervised by Nationally certified billers and coders. Clients can be assured that their billing will be processed accurately and on time.

Clients choosing PowerMed Billing have the option to receive PowerMed Billing software to further enhance their overall efficiency. The overall goal of PowerMed Billing is to take away the hassles and difficulties of medical billing and ensure accurate and on-time processing resulting in faster and better reimbursements. With the PowerMed nationally certified and experienced billing team, clients should recognize a significant reduction in the number of rejected claims and higher reimbursement rates.